

Área de seção transversal: 0,0046 m²
 Área de concreto: 0,0036 m²
 Área de aço: 0,0010 m²
 Volume de concreto: 0,0138 m³
 Volume de aço: 0,0036 m³

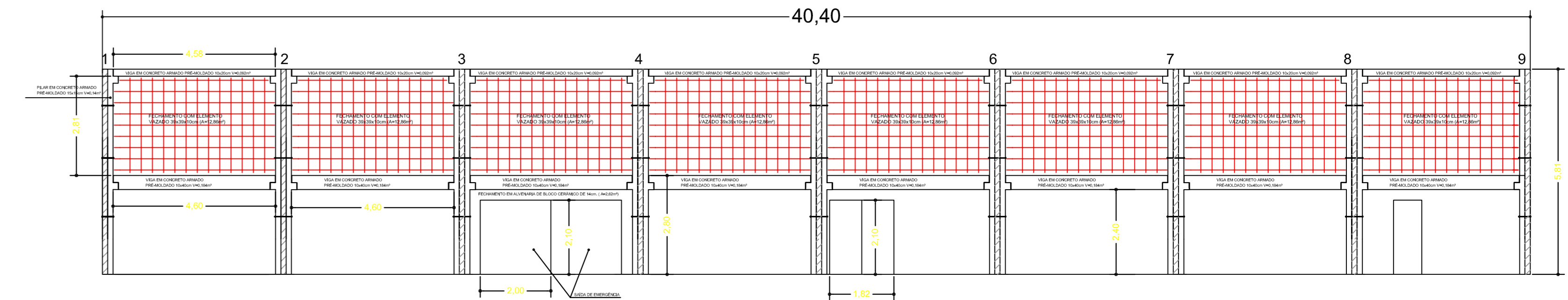

VISTA FRONTAL
 ESCALA 1:100

VISTA LATERAL DIREITA
 ESCALA 1:100

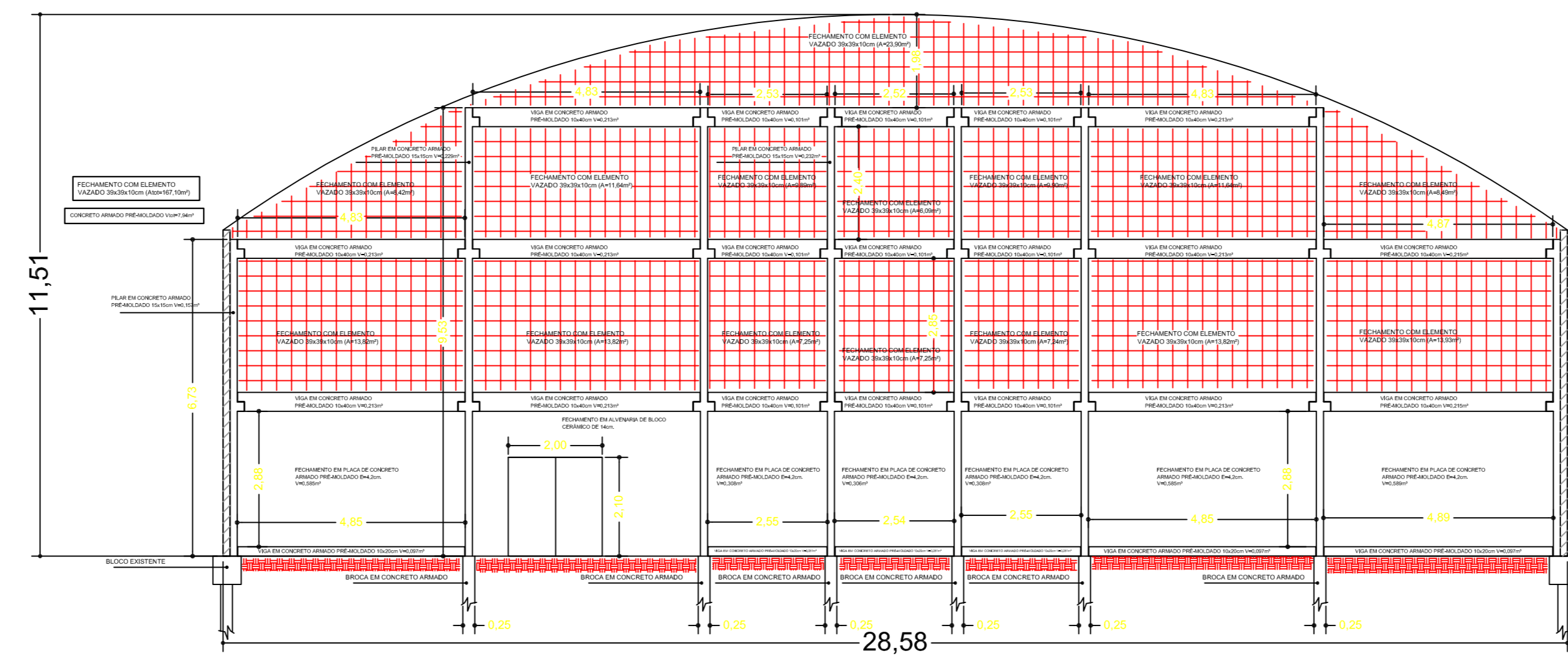
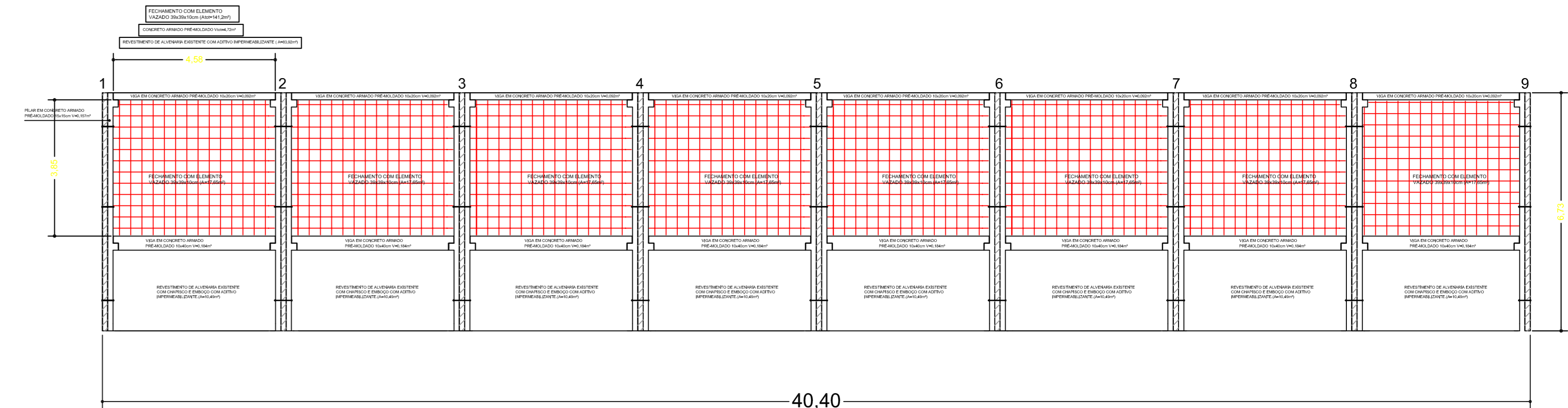
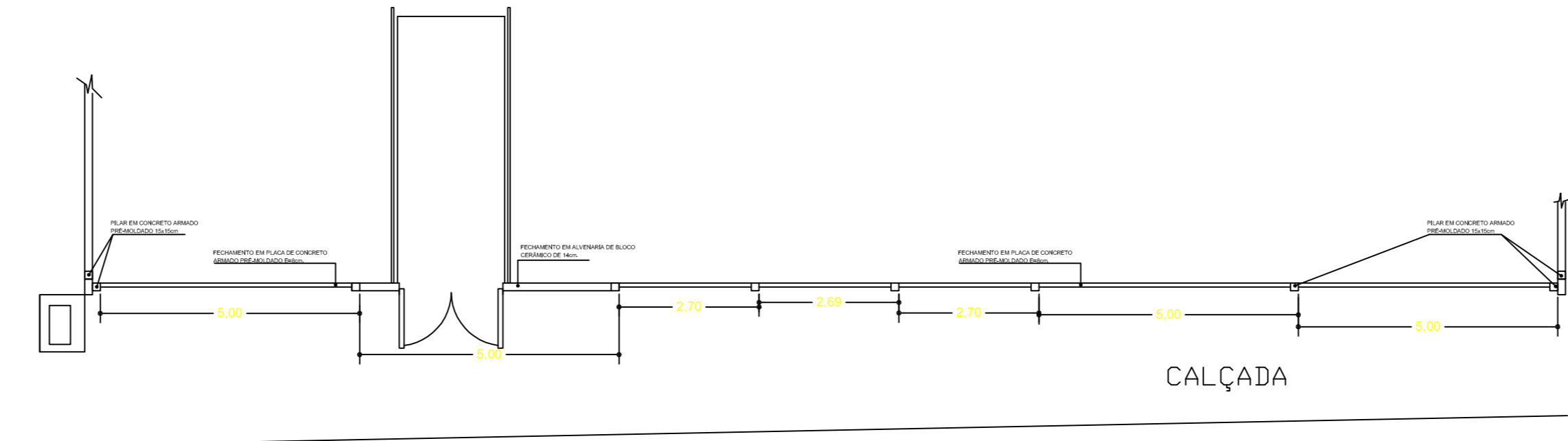

PLANTA FRONTAL
 ESCALA 1:100

VISTA LATERAL ESQUERDA
 ESCALA 1:100

ELEMENTO VAZADO

RESUMO:
 FECHAMENTO COM ELEMENTO VAZADO 30x30x10cm (ANISTETIS 30x30)
 CONCRETO ARMADO PREMOLDADO VUM 15 8200*

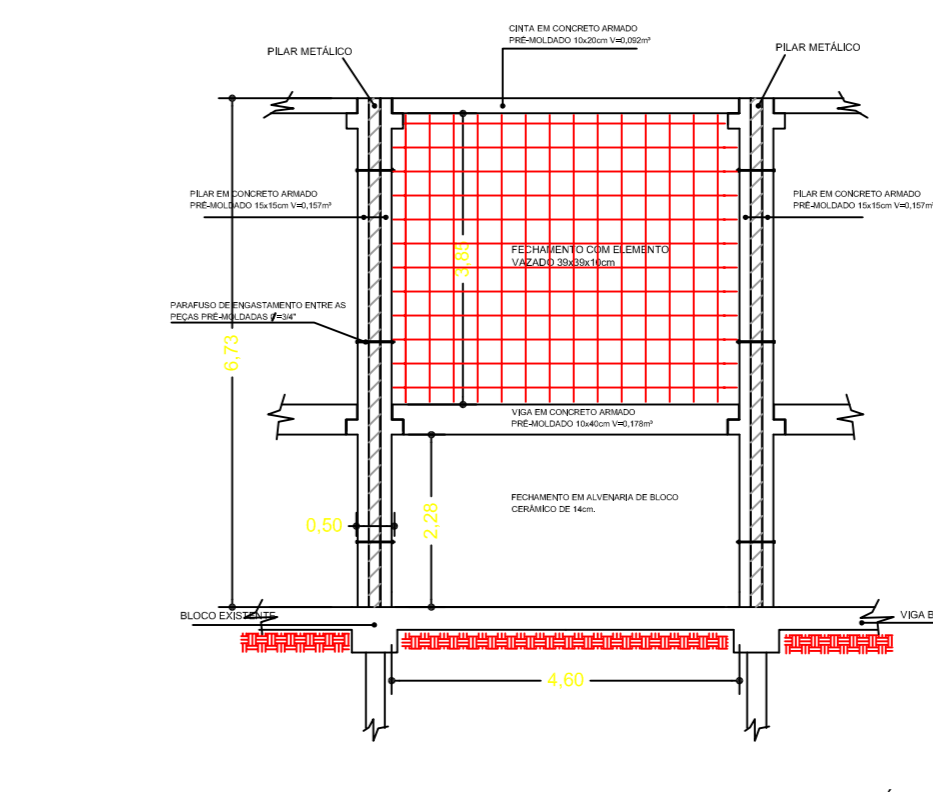
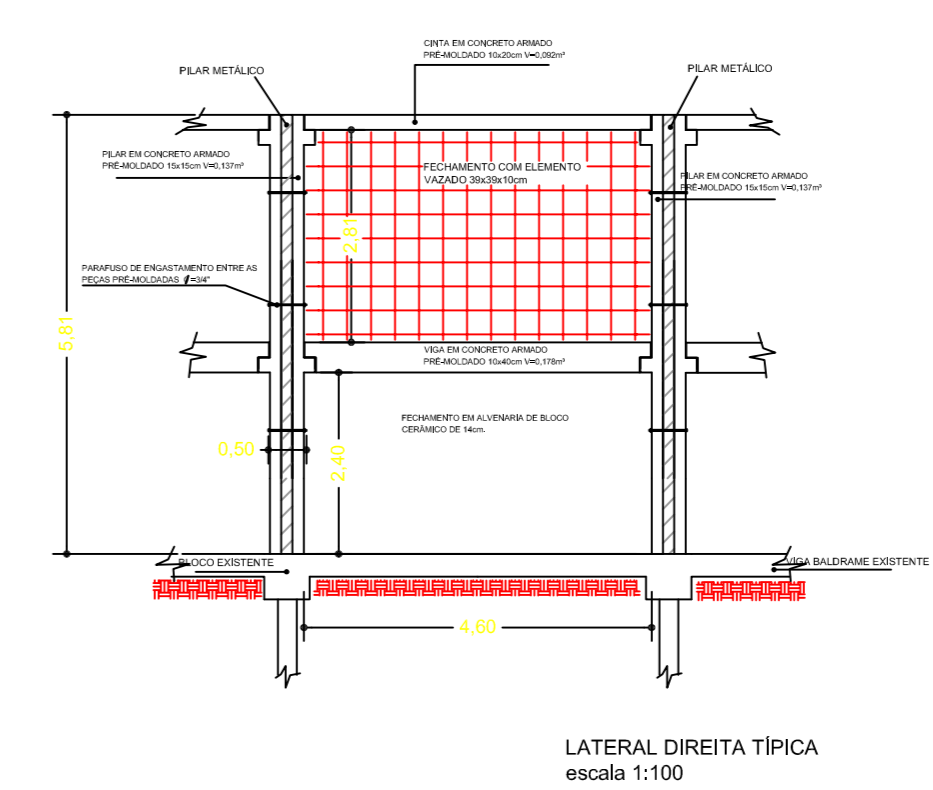
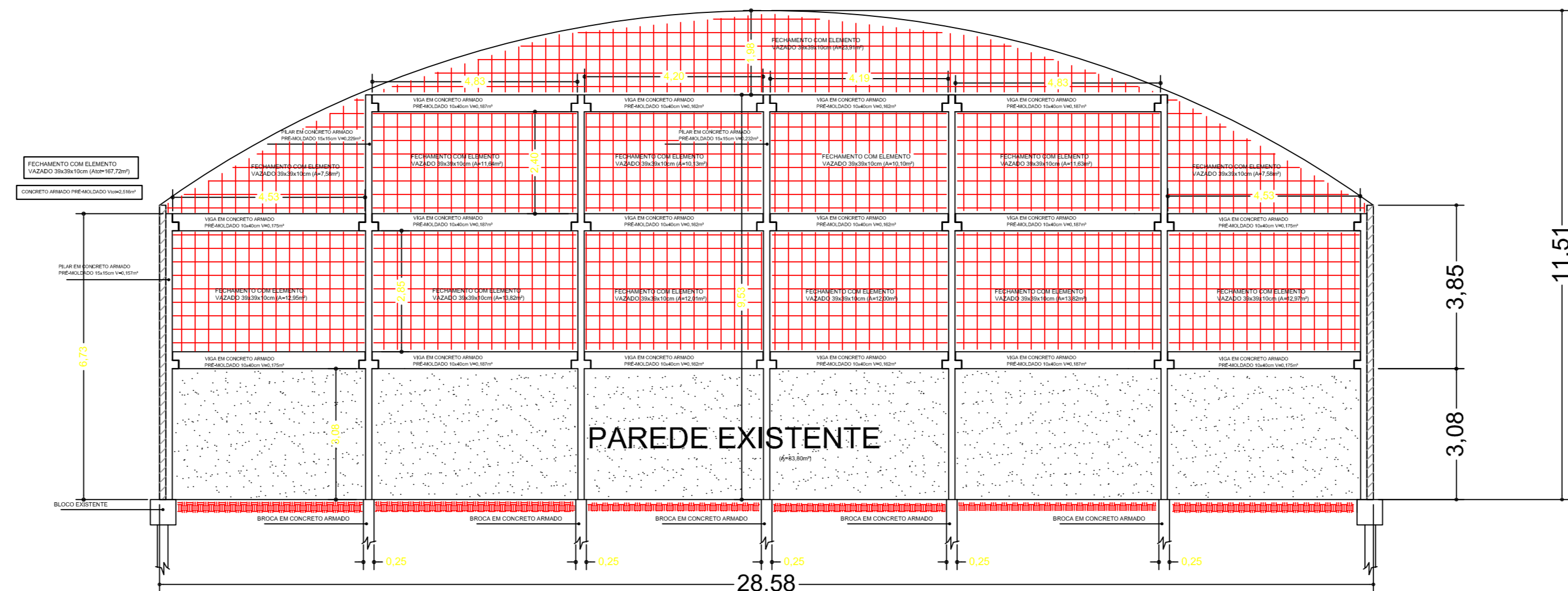
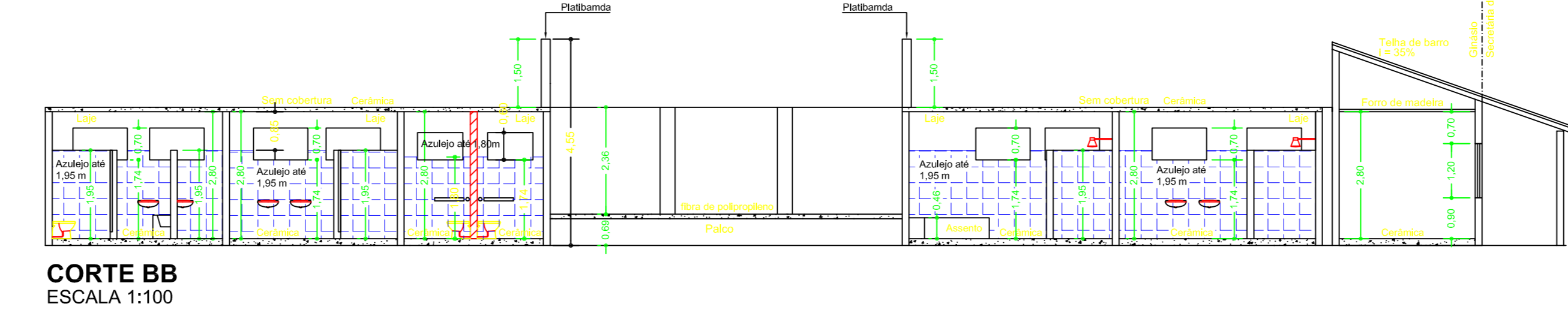
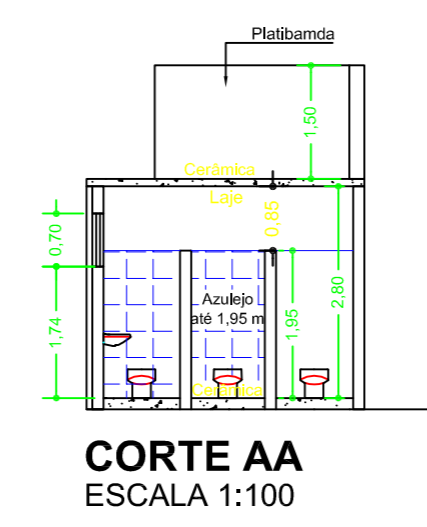
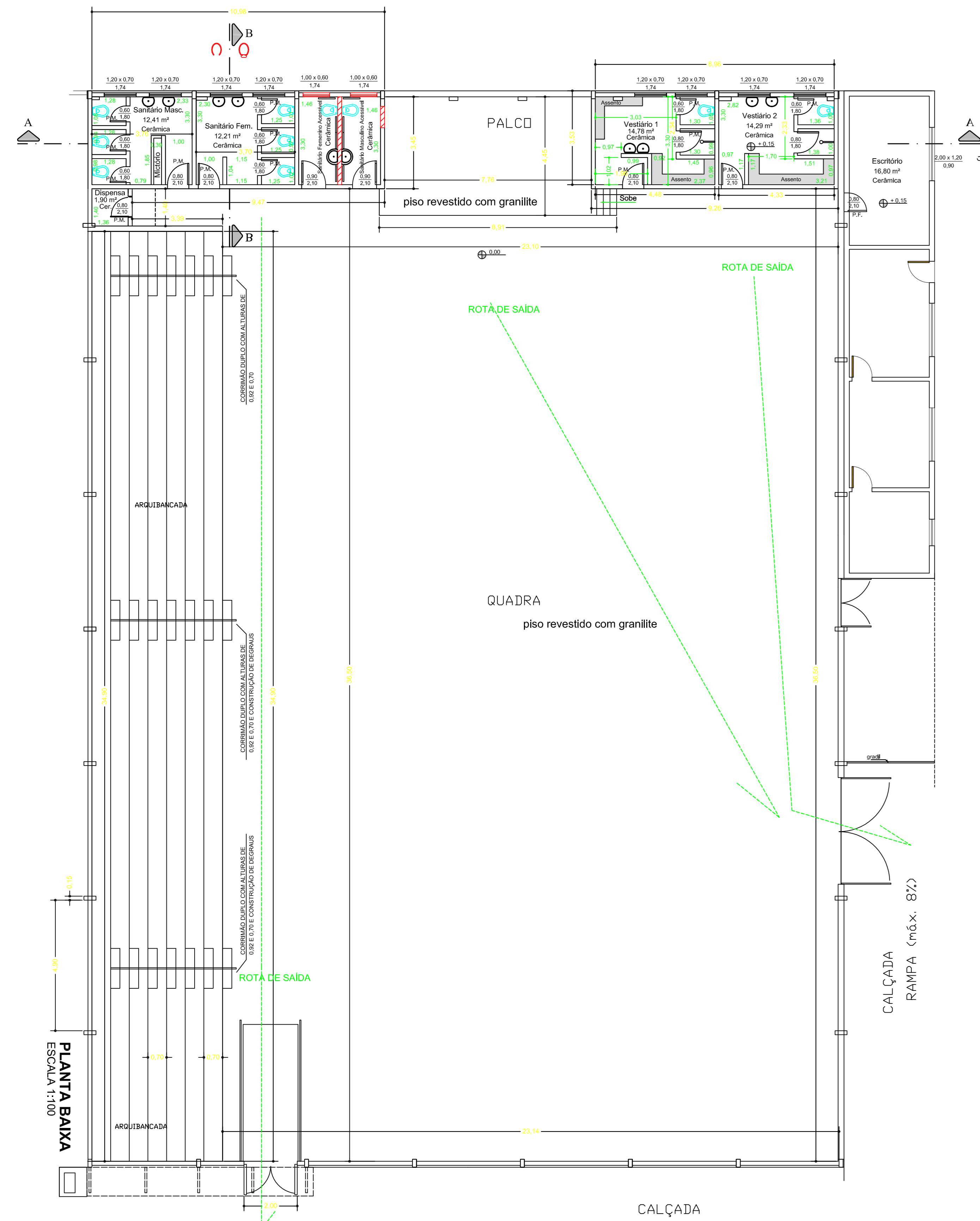

VISTA DOS FUNDOS
 ESCALA 1:100

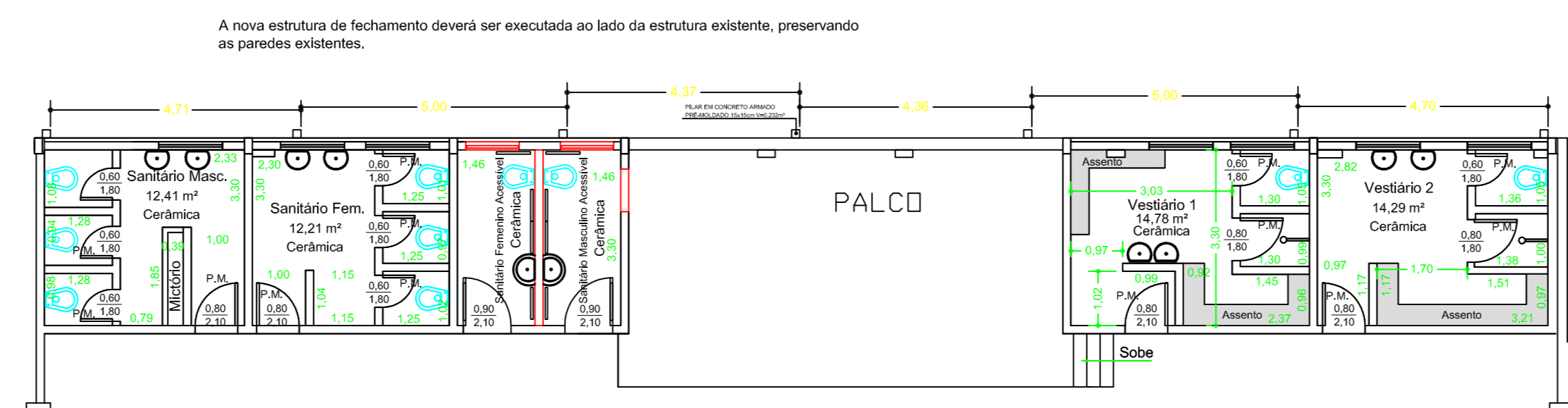

PLANTA DOS FUNDOS
 ESCALA 1:100

PROJETO COMPLETO		FOLHA 02/2
TÍTULO: REFORMA/ACESSIBILIDADE PROPRIETÁRIO: PREF. MUNICIPAL DE CERQUEIRA CÉSAR ENDEREÇO: Av. João Cardoso s/nº - Centro CERQUEIRA CÉSAR - SP. ESCALA: 1:100 07/2015		
LOCALIZAÇÃO: 	(s/ esc.)	PREF. MUNICIPAL DE CERQUEIRA CÉSAR
QUADRO DE ÁREAS: Terreno: (m²) Ginásio: 1.240,57 (m²)	Autor do Projeto: Paulo Henrique da Silva CREASP nº 060.134.433-0 ART nº 92221220151114649	

A nova estrutura de fechamento deverá ser executada ao lado da estrutura existente, preservando as paredes existentes.